Chescun me crie

fol. 34 v - 36 r

Anonymous

Contra (part 2 of 4)

Canti C numero cento cinquanta (Venice, 1504)

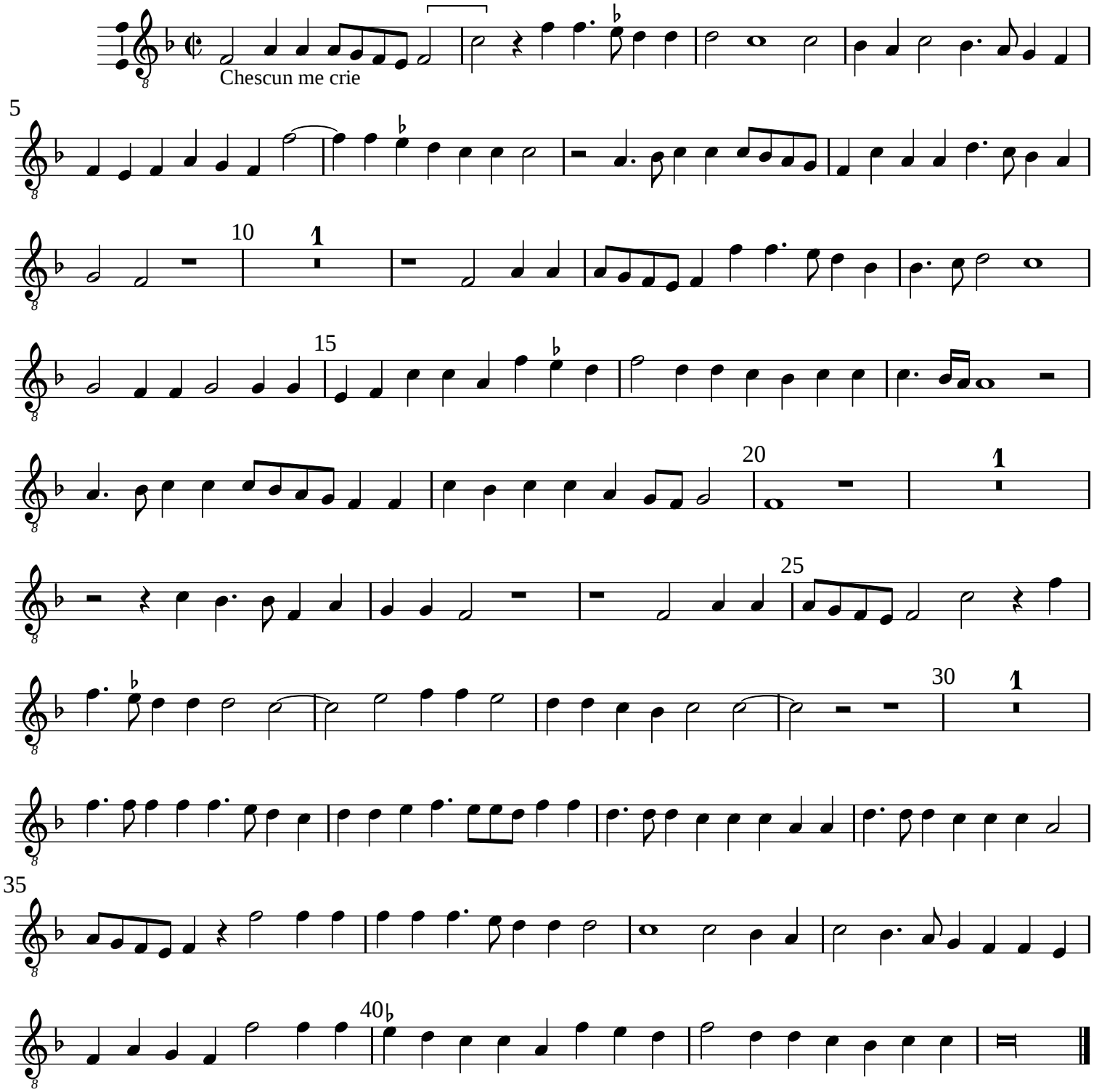

Typeset by Allen Garvin (aurvondel@gmail.com) (ver. 2013-04-18) CC BY-NC 2.5