Missa Fortuna Desperata

Kyrie eleison

Jacob Obrecht (1457/8-1505)

Tenor (part 3 of 4)

Misse Obreht (Petrucci press, Venice, 1503)

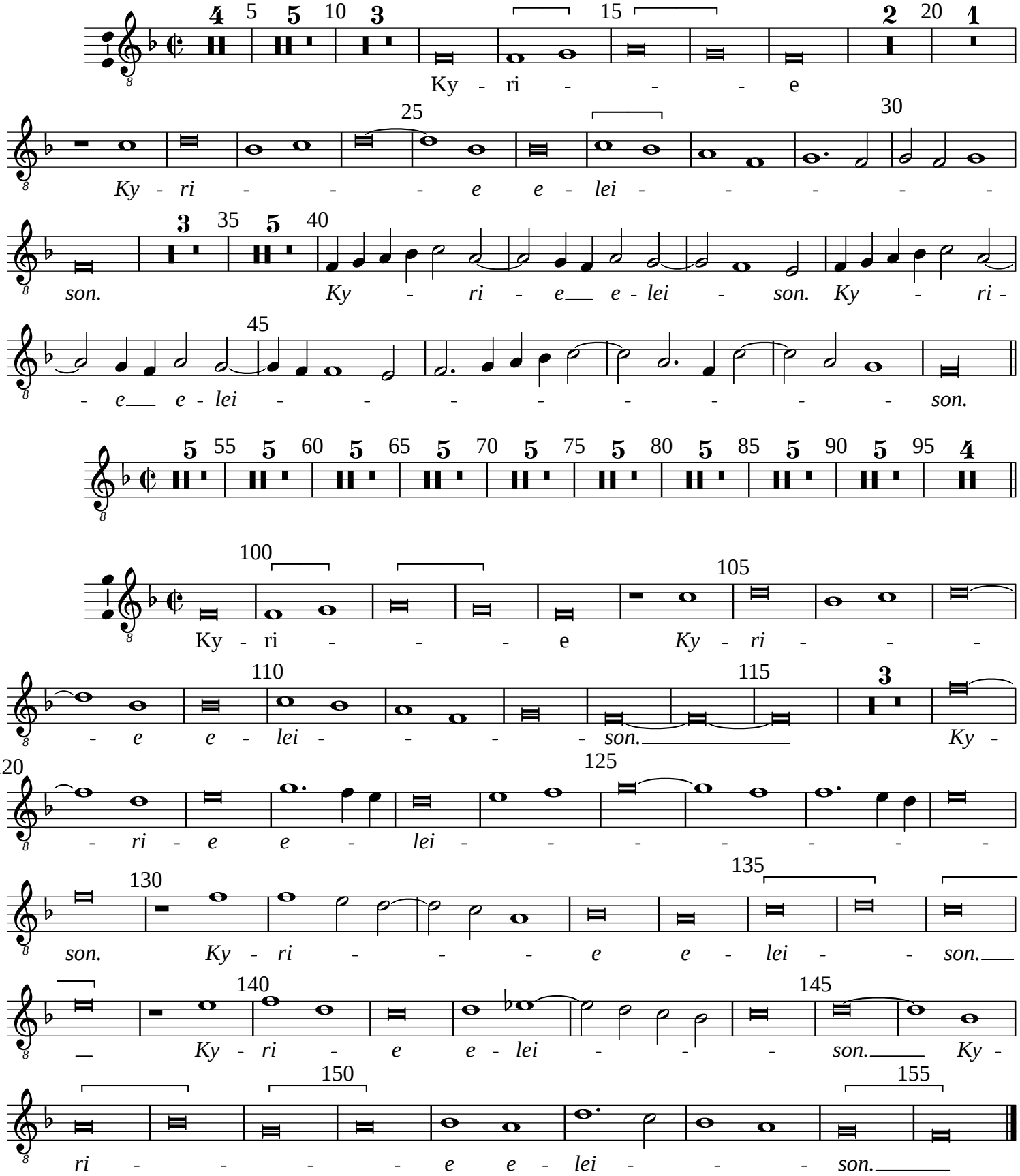

Typeset by Allen Garvin (aurvondel@gmail.com) (ver. 2016-01-25) CC BY-NC 2.5