

# L'Arborea

Pietro Lappi (c.1575-1630)

Canto (high choir, part 1 of 3)

*Canzoni da suonare, op. 9* (Gardano press, Venice, 1616)

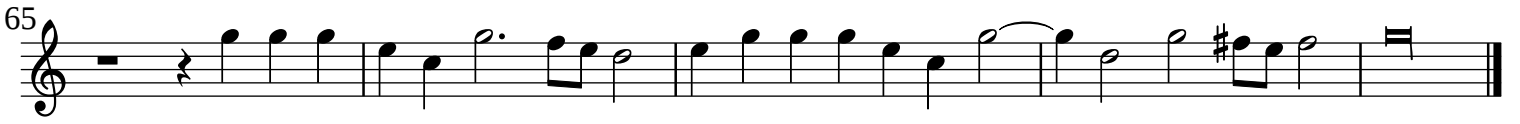

# L'Arborea

Pietro Lappi (c.1575-1630)

Alto (high choir, part 2 of 3)

*Canzoni da suonare, op. 9* (Gardano press, Venice, 1616)

5

10

15

20

25

30

35

40

45

50

55

60

65

# L'Arborea

Pietro Lappi (c.1575-1630)

Tenore (high choir, part 3 of 3)

*Canzoni da suonare, op. 9* (Gardano press, Venice, 1616)

# L'Arborea

Pietro Lappi (c.1575-1630)

Tenore (high choir, part 3 of 3)

*Canzoni da suonare, op. 9* (Gardano press, Venice, 1616)

# L'Arborea

Pietro Lappi (c.1575-1630)

Quinto (low choir, part 1 of 4)

*Canzoni da suonare, op. 9* (Gardano press, Venice, 1616)

# L'Arborea

Pietro Lappi (c.1575-1630)

Quinto (low choir, part 1 of 4)

*Canzoni da suonare, op. 9* (Gardano press, Venice, 1616)

4 5 5 10 2 15 20 25 30 35 40 45 50 55 60 65

# L'Arborea

Pietro Lappi (c.1575-1630)

Settimo (low choir, part 2 of 4)

*Canzoni da suonare, op. 9* (Gardano press, Venice, 1616)

4 5 5 10 2

15

20 3 25

1 30 1 35

40

45 50 1 50

55 2

60 2

65

# L'Arborea

Pietro Lappi (c.1575-1630)

Settimo (low choir, part 2 of 4)

*Canzoni da suonare, op. 9* (Gardano press, Venice, 1616)

4 5 5 10 2

15

20 3 25

1 30 1 35

40

45 1 50

1 55 2

60 2

65

# L'Arborea

Pietro Lappi (c.1575-1630)

Sesto (low choir, part 3 of 4)

*Canzoni da suonare, op. 9* (Gardano press, Venice, 1616)

# L'Arborea

Pietro Lappi (c.1575-1630)

Sesto (low choir, part 3 of 4)

*Canzoni da suonare, op. 9* (Gardano press, Venice, 1616)

# L'Arborea

Pietro Lappi (c.1575-1630)

Basso (low choir, part 4 of 4)

*Canzoni da suonare, op. 9* (Gardano press, Venice, 1616)
