Hodie Christus natus est

Antiphon to Magnificat, Christmas Day Vespers

Giovanni Pierluigi da Palestrina (c.1525-1594)

Cantus II (Choir II, part 1 of 4)

Motettorum ... Liber tertius (Scotto press, Venice, 1575)

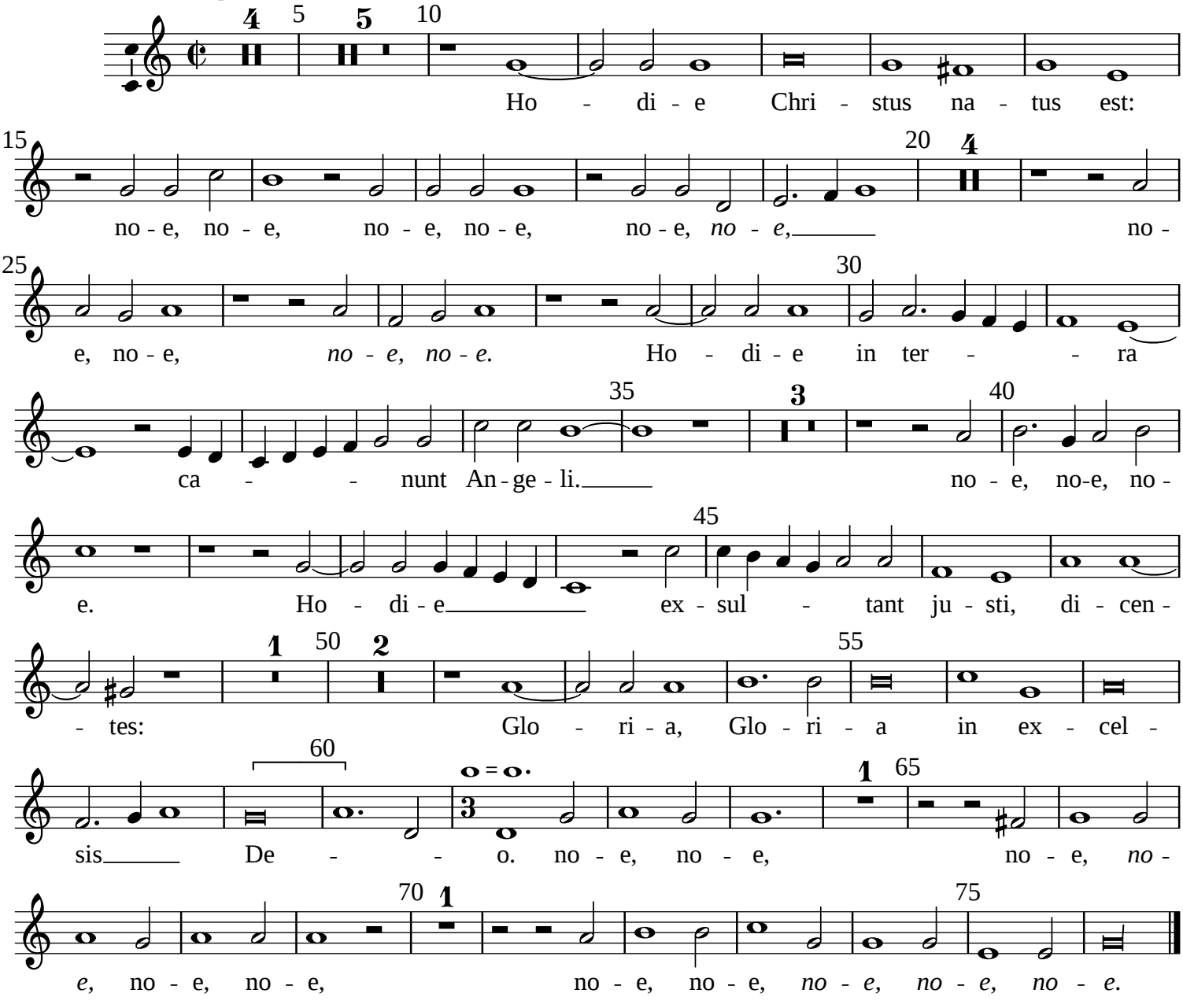

Typeset by Allen Garvin (aurvondel@gmail.com) (ver. 2015-12-25) CC BY-NC 2.5