

Canzon à 8

Choir I

Francesco Cavalli (1602-1676)

Violino I (part 1 of 8)

Musiche Sacre Concertenti (Venice, 1656)

5 1

10 3

15

20

25

30 2 35 2 40

45 2

50 55

60 4

65

70 75

80

85 2

Canzon à 8

Choir I
Violino II (part 2 of 8)

Francesco Cavalli (1602-1676)
Musiche Sacre Concertanti (Venice, 1656)

Canzon à 8

Choir I
Viola I (part 3 of 8)

Francesco Cavalli (1602-1676)
Musiche Sacre Concertanti (Venice, 1656)

Canzon à 8 (Choir I, viola I)

Canzon à 8

Choir I

Francesco Cavalli (1602-1676)

Violoncino (part 4 of 8)

Musiche Sacre Concertenti (Venice, 1656)

3 5 10 15 20 25 30 35 40 45 50 55 60 65 70 75 80 85 90 95

Canzon à 8 (Choir I, violoncino)

Canzon à 8

Choir II
Violetta (part 5 of 8)

Francesco Cavalli (1602-1676)
Musiche Sacre Concertanti (Venice, 1656)

4 5 4 10

1 15 1

20 1

25 1 3 30 2 35

40 1 45

50 2

55 5 60

65

70 4 75

80 2 85 1

90 2 95 2

100 1 105 1

Canzon à 8 (Choir II, violetta)

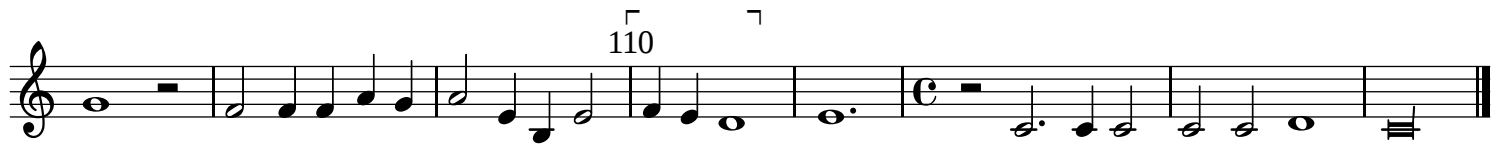

Canzon à 8

Choir II
Tenore (part 7 of 8)

Francesco Cavalli (1602-1676)
Musiche Sacre Concertenti (Venice, 1656)

4 5 4 10

1 15 1

20 1 25 1

3 30 2 35

1 40 1 45

2 50 55 5

60 65 70 4

75

80 2 85 1

90 2 95 2

100 1 105 1

Canzon à 8

Choir II

Francesco Cavalli (1602-1676)

Basso II (part 8 of 8)

Musiche Sacre Concertenti (Venice, 1656)

4 5 4 10

1 15 1

20 1

25 1 3 30 2 35

1 40 1 45

2 50 55 5

60

65 70 4

75

80 1 2 85 1

90 2 95 2

100 1 105 1

Canzon à 8 (Choir II, basso)

110

