Benedicamus Domino

Michael Praetorius (1571-1621)

Tenor II (part 5 of 6)

Musarum Sioniar: Motectae et Psalmi Latini (Nürnberg, 1607)

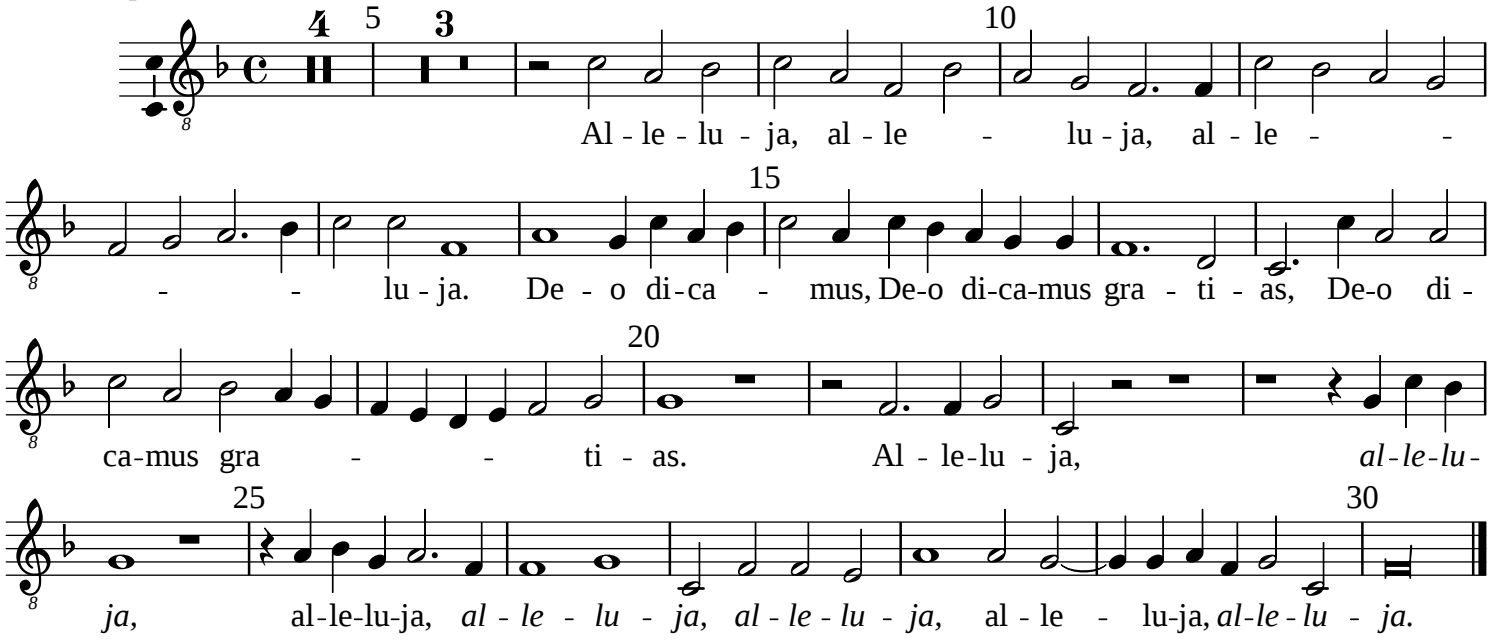

Typeset by Allen Garvin (aurvondel@gmail.com) (ver. 2015-11-28) CC BY-NC 3.0