Fantasia sopra la sol fa mi fa re la

Giuliano Tiburtino (c.1510-1569)

Tenor (part 2 of 3)

Fantesie, et recerchari à 3 voci (Scotto press, Venice, 1549)

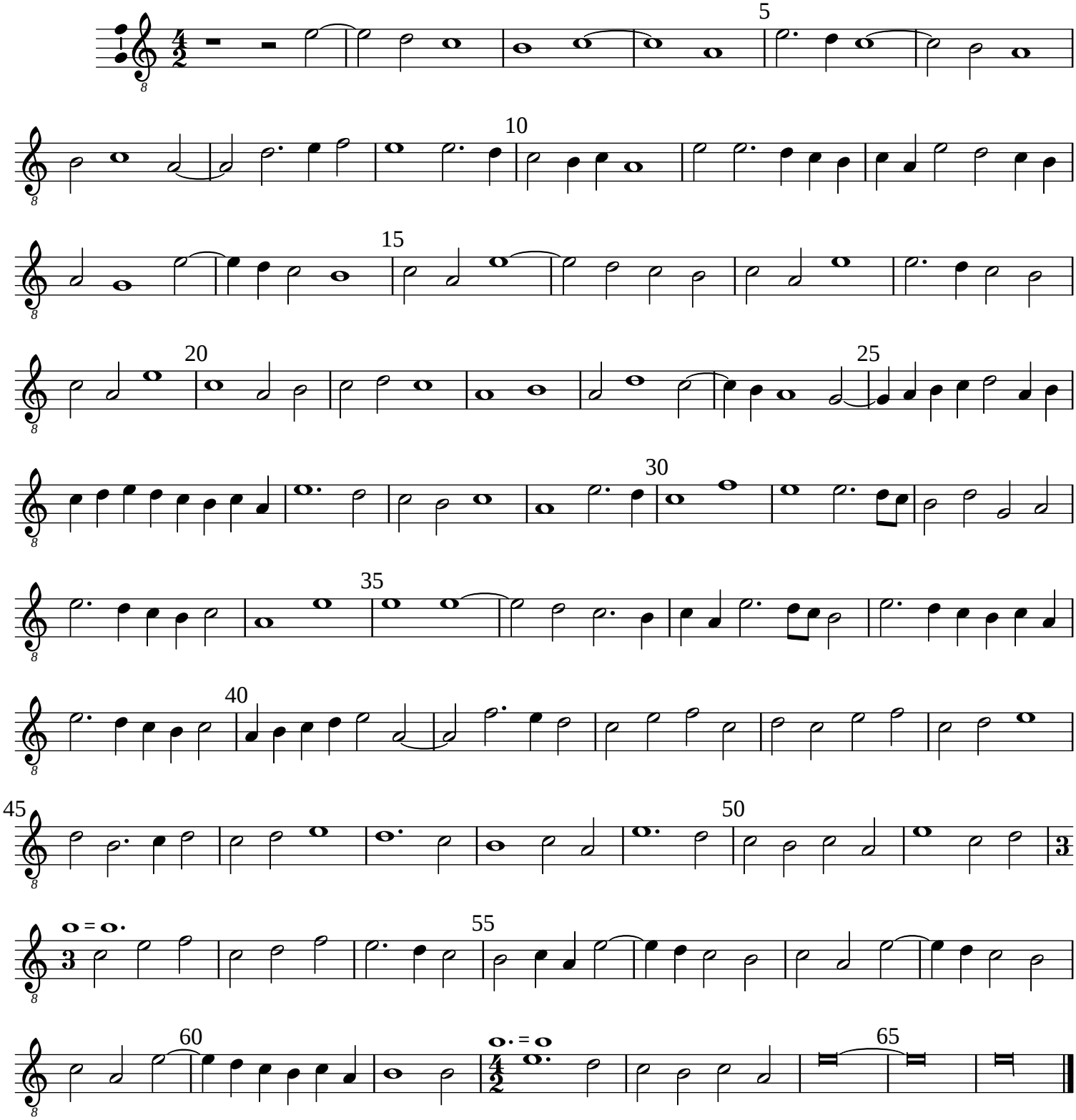

Typeset by Allen Garvin (aurvondel@gmail.com) (ver. 2017-09-06) CC BY-NC 2.5