# Recercada sesta

*sopra La Spagna*

Diego Ortiz (c.1517-c.1570)

*Il trattado de glosas, libro secondo* (Rome, 1553)

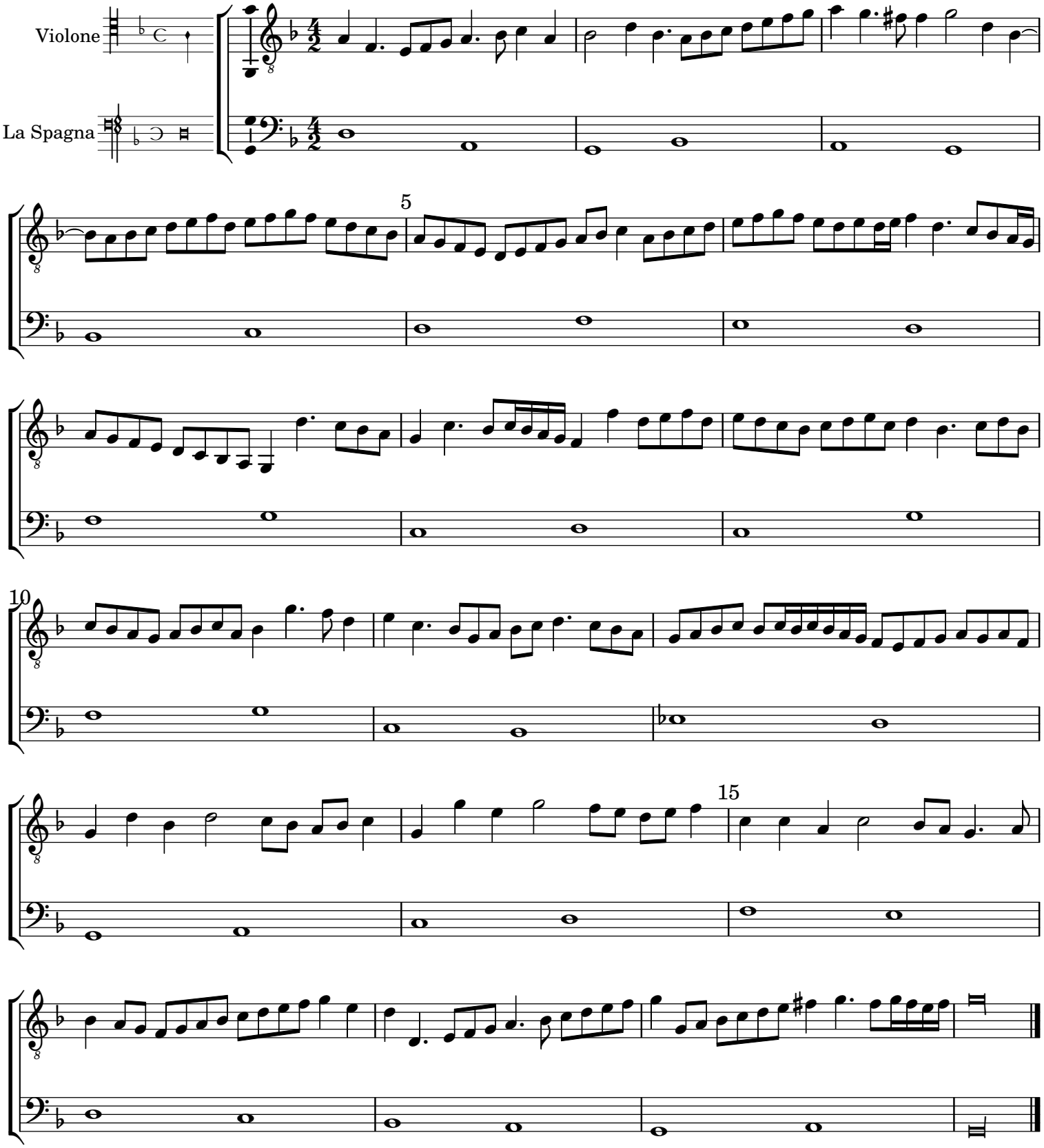


Typeset by Allen Garvin (aurvondel@gmail.com) (orig. 2020-05-13 / ver. 2020-05-13) CC BY-NC 4.0