L'aspetto sacro de la terra vostra

Petrarca, *Canzoniere* LXVIII (68)

Francesco Rosselli (c.1510-c.1577)

Alto (part 2 of 5)

Il secondo libro de le muse (Gardano press, Venice, 1559)

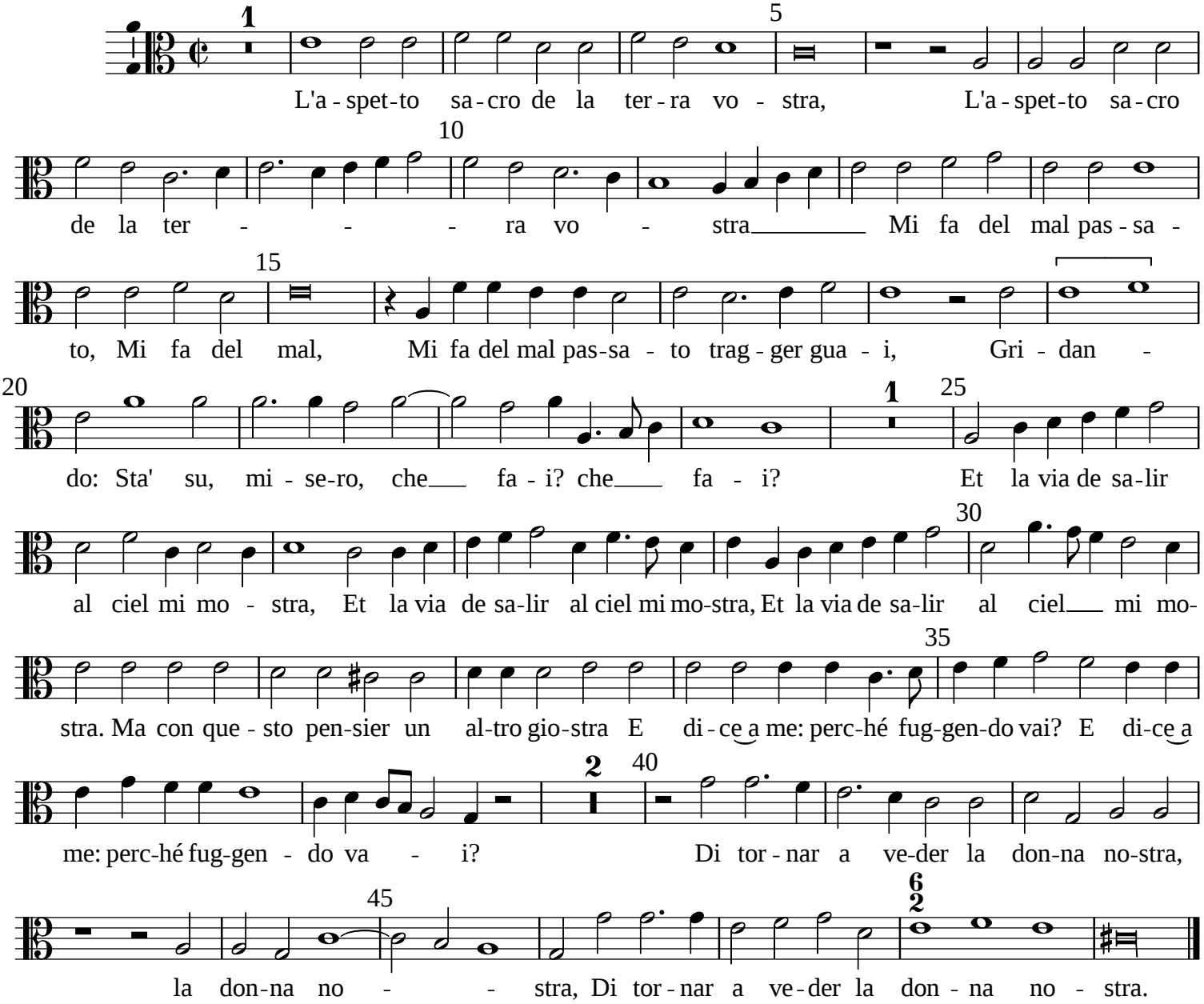

Typeset by Allen Garvin (aurvondel@gmail.com) (ver. 2015-07-01) CC BY-NC 3.0