Dunque sia vero

Prima parte

Andrea Gabrieli (c.1532-1585)

Tenore (part 4 of 7)

Concerti, il secondo libro (Gardano press, Venice, 1587)

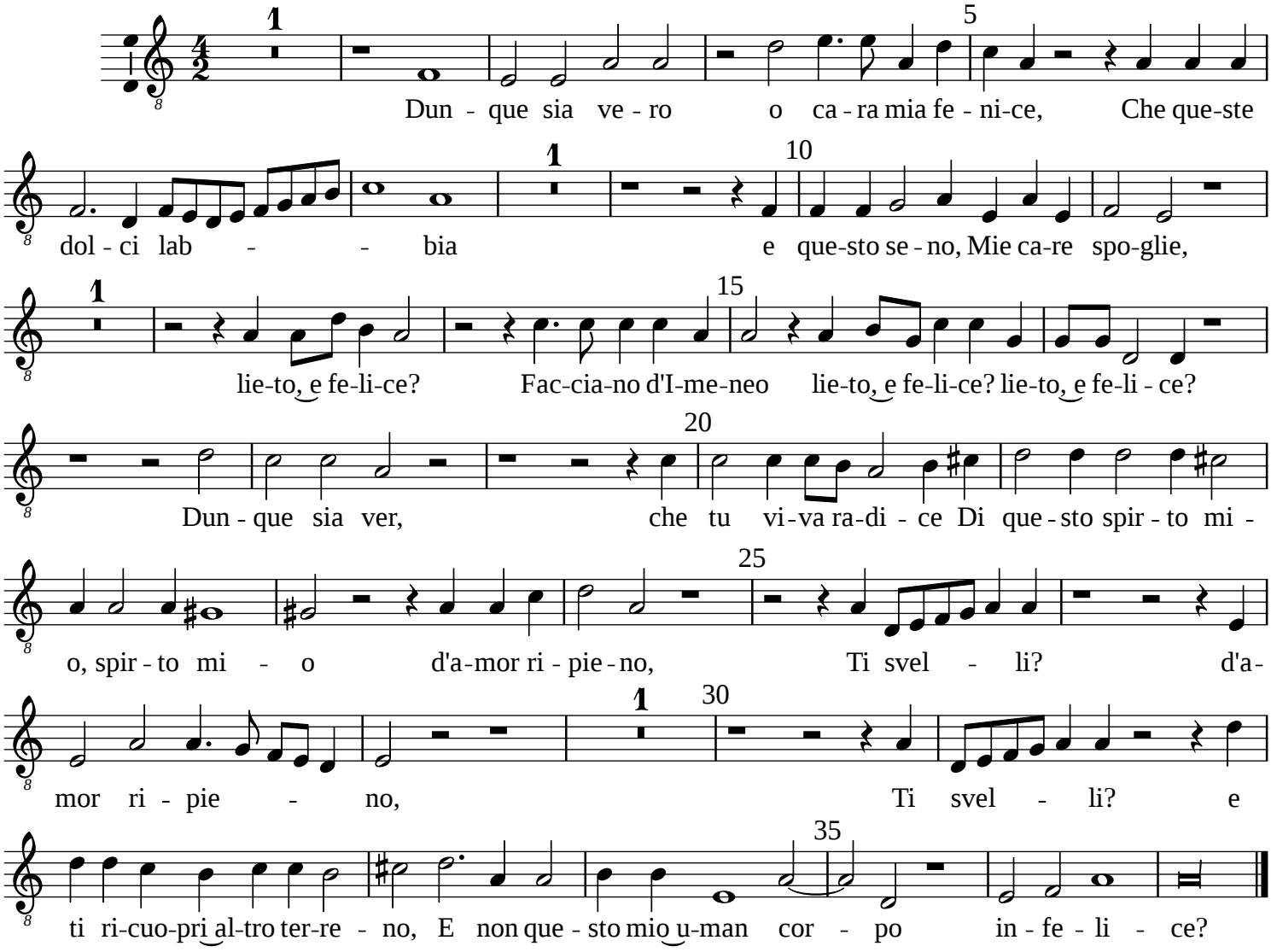

Typeset by Allen Garvin (aurvondel@gmail.com) (ver. 2018-10-26) CC BY-NC 3.0